

THE SEWER ADVENTURES OF **PROFESSOR PHIL**

1. What is the name of the professor in the comic book?

- A. Bob
- B. Phil
- C. Dan
- D. Bill

2. What is the comic book about?

- A. Nature
- B. Fire Safety
- C. Sanitary Sewers
- D. Trees

3. What are the workers in the comic book working on?

- A. Road
- B. Grass
- C. Houses
- D. Sanitary Sewer System

4. Where does the dirty water from the sanitary sewer system go to get cleaned?

- A. Lake
- B. Treatment Plant
- C. Toilet
- D. Texas

5. What is the name of the river that the clean water is put into?

- A. Nile River
- B. Tennessee River
- C. Mississippi River
- D. Wolf River

6. If there was no sanitary sewer system, germs could grow and people could get sick.

- A. True
- B. False

7. The workers in the comic book are performing a _____ test.

- A. Alarm
- B. Water
- C. Dirt
- D. Smoke

8. F.O.G. can cause blocked pipes. What does F.O.G. mean?

- A. Fats, Oils, and Grease
- B. Fats, Oils, and Garbage
- C. Food, Oils, and Grease
- D. Fluid, Oils, and Garbage

9. Pouring grease down the drain can damage the sewer system.

- A. True
- B. False

10. Where should grease be put?

- A. Down the drain
- B. In the toilet
- C. In a can with a lid by an adult.
- D. In the grass

**HEY KIDS!
MY NAME IS
PROFESSOR PHIL.**

**TAKE MY QUIZ AND
LET'S SEE WHAT
YOU'VE LEARNED.**

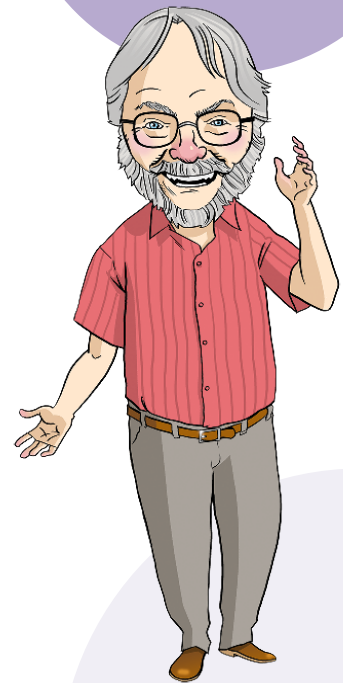

BONUS QUESTIONS:

Kids should never handle grease.

- A. True
- B. False

What was the name of the person who visited your classroom?

- A. Mr. Brian
- B. Ms. Dawn
- C. Ms. Debra
- D. Ms. Megan